

Johann Sebastian Bach

(1685 - 1750)

Six Organ Works

arranged

for Flute, 2 Oboes,

2 Clarinets, 2 Horns,

2 Bassoons and Double Bass

by

Mordechai Rechtman

Double Bass

contents:

Prelude and Fugue d-minor BWV 539	
Prelude.....	P. 3
Fugue.....	P. 4
Tocatta, Adagio and Fugue C-Major BWV 564	
Tocatta.....	P. 6
Adagio.....	P. 9
Fugue.....	P. 10
Passacaglia c-minor BWV 582.....	P. 12
Two Chorale Preludes	
Christ lag in Todesbanden BWV 625.....	P. 16
Nun komm´ der Heiden Heiland BWV 659.....	P. 17
Fugue g-minor BWV 579.....	P. 18

Prelude and Fugue d-minor BWV 539

Allegro moderato ♩ - ca. 104

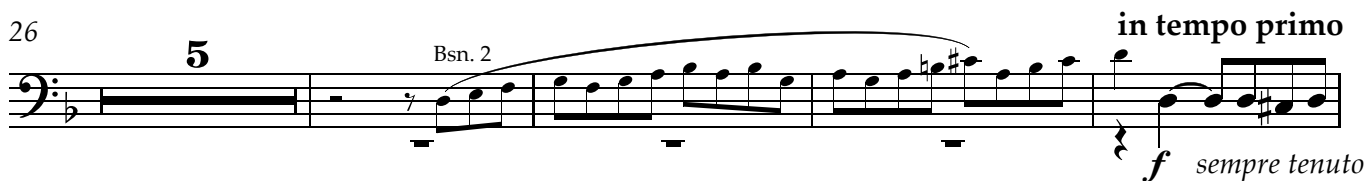

Fugue

Moderato ♩ = 80

Cl. 1

Cl. 2

8 Cl. 1 pizz. *p*

12 arco *f* pizz. *p*

17 arco *p*

21

25 pizz. *f* **3** Hr. 1 arco *p cresc.* *f*

31 *f*

36 arco *mf* *espr.* *dim.* pizz.

40 *pp* **3** Ob. 1 *p*

Double Bass

46

arco

p *p sub. poco a poco cresc.*

50

sostenuto a tempo pesante

56

2

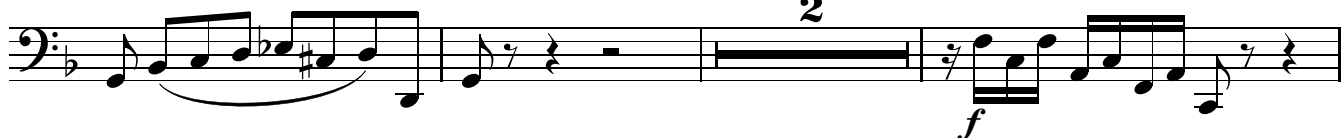

61

66

4

Ob. 1

3

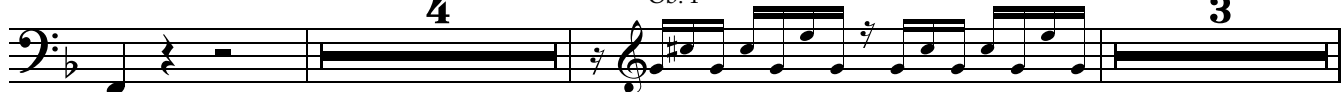

75

Ob. 1

78

poco sostenuto

in tempo

83

solo

87

ritardando

poco meno mosso

3

Kl. 1

94

Kl. 2

Fg. 1

in tempo

sostenuto

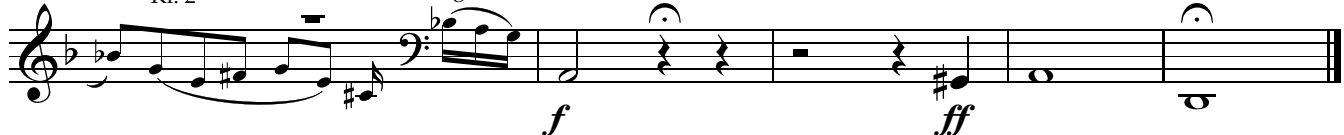

Toccata, Adagio and Fugue C-Major BWV 564

Allegro molto

Ob. 1 12

Ob. 1

15 Ob. 1 3 2

f *f*

23 **Sostenuto**

f *f* *f*

29

f *f*

34

f

39

f

43

f

47

f *tr*

Double Bass

51

55

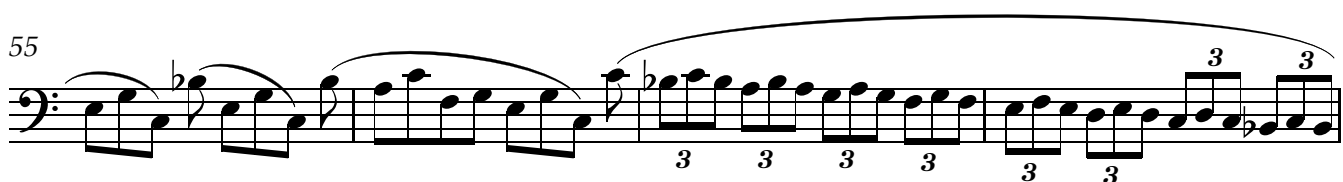

59

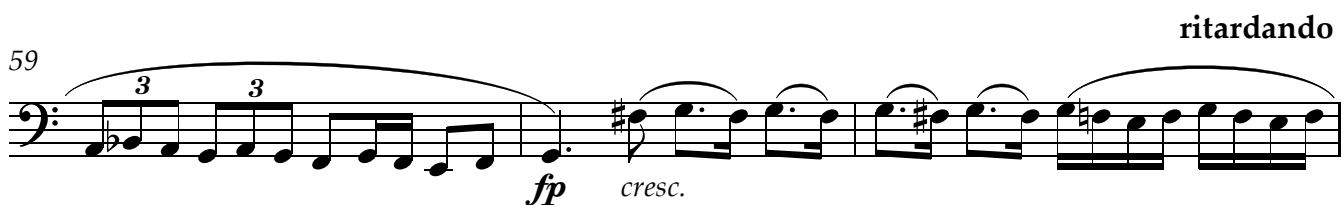

ritardando

62

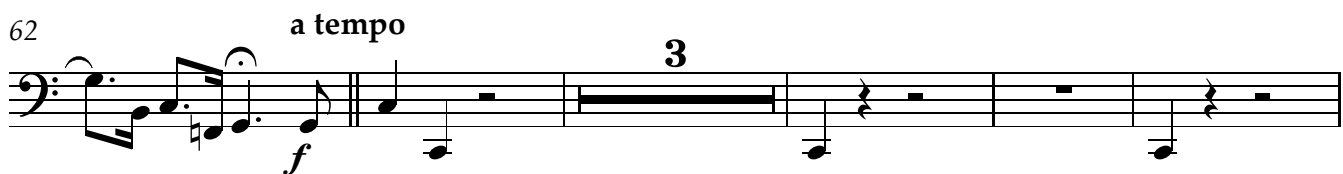

70

77

85

91

98

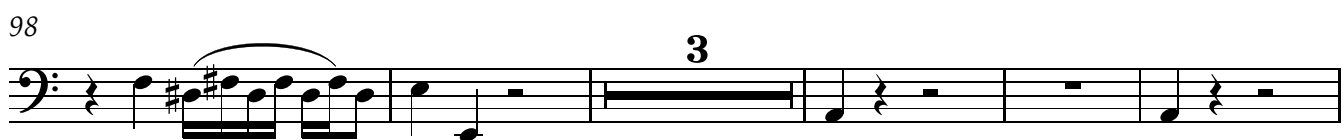

106

114

4

f *f*

123

131

pizz.

p

136

142

arco

f

146

151

pizz.

arco

157

163

p

p espr.

f

II

Adagio (in ♩)

pizz.
p

5

9

13

cresc. *dim.*

17

p *pp*

21

Grave ritardando Tempo primo subito

arco *f sub.*

Kl. 2

25

ff

FUGUE
Allegro moderato

III

8 8

Ob. 1 Kl. 1 Fg. 1

20 8

p *cresc.*

32

f

36 pizz.

pizz.

41 7 Bsn. 1

dim.

52 pizz. arco 7

dim. *p cresc.*

57 2

dim. *p*

64

cresc.

69 pizz.

f *pizz.*

Double Bass

74 arco

78 8 Fg. 1 12 p cresc.

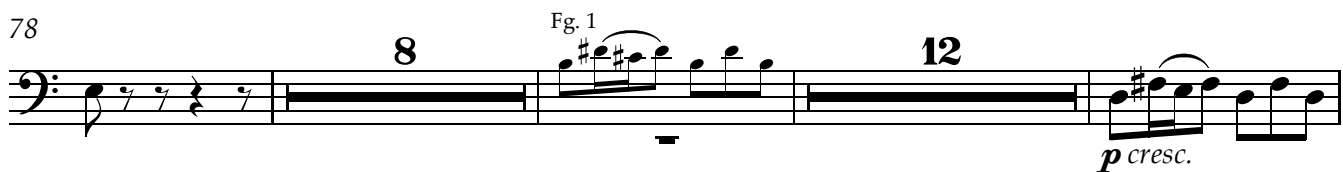

101 f

106 pizz.

110 arco

115 pizz. p 5 poco rall. a tempo arco p cresc.

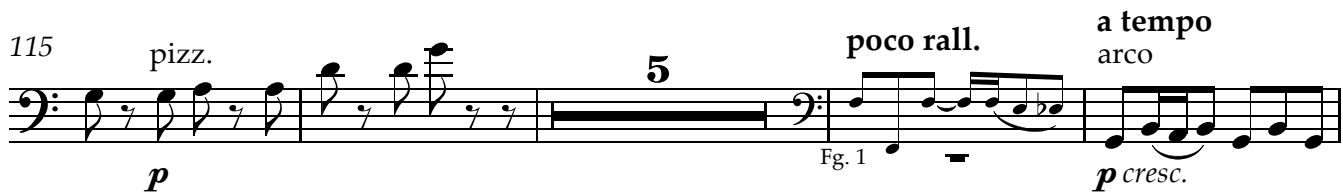

124 f

129

132 ritardando a tempo

136

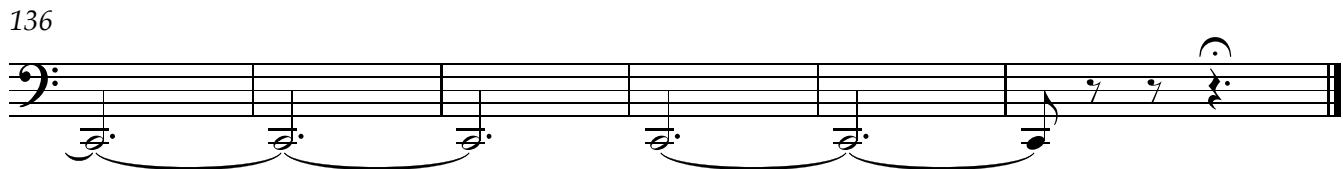

Passacaglia c-minor BWV 582

Andante sostenuto, molto tenuto ♩ = ca. 68

solo

1-8 measures of the first staff. Dynamics: *p cant.* (measures 1-4), *p dolce* (measures 5-8).

9-17 measures of the second staff. Dynamics: *p dolce* (measures 9-17).

18-26 measures of the third staff. Dynamics: *pp* (measures 18-26).

27-35 measures of the fourth staff. Dynamics: *cresc.* (measures 27-35).

36-47 measures of the fifth staff. Dynamics: *f* (measures 36-47). Includes a six-measure rest (6) and a flute (Fl.) entry.

48-56 measures of the sixth staff. Dynamics: *pp cantabile* (measures 48-56), *p espr.* (measures 57-58).

57-65 measures of the seventh staff. Dynamics: *p espr.* (measures 57-65).

66-79 measures of the eighth staff. Dynamics: *p espr.* (measures 66-79). Includes a seven-measure rest (7).

80-87 measures of the ninth staff. Dynamics: *f* (measures 80-87). Includes a clarinet 1 (Cl. 1) entry and a seven-measure rest (7).

88-95 measures of the tenth staff. Dynamics: *f* (measures 88-95). Includes a seven-measure rest (7) and a figure (Fg. 1).

97

102

113

123

130

139

147

155

164

171

Double Bass

192

195

205

209

213

226

234

244

249

Double Bass

256

poco meno mosso

3

Bsn. 2

265

a tempo

f subito

270

274

278

ritardando

281

poco meno mosso (in ♩)

285

meno mosso *ritardando* *molto meno mosso (in ♩)*

ff *dolce cant.* *f* *cresc.*

289

Adagio sostenuto (in 12 ♩)

ff

Christ lag in Todesbanden BWV 625

Andante sostenuto (♩ = 56)

Bsn. 1

5

f cant. e marcato

10

16

senza dim. pp

20

Bsn. 1

24

f cant. e marcato

28

ritardando lunga

p dim. pp

Nun komm' der Heiden Heiland BWV 659

Andante (♩ = 72)

solo

p molto legato

5

Bsn. 2

p

9

sempre pp

13

Bsn. 2

17

p

21

Bsn. 2

Bsn. 2

25

Bsn. 2

Bsn. 2

p cresc. poco a poco

29

poco ritardando

poco ritardando

32

in tempo molto sostenuto

ritard.

Adagio

molto ritardando (in ♩)

ff

ritard.

Adagio

molto ritardando (in ♩)

Fugue g-minor BWV 578

(♩ = ca. 76)

Fl. 3 Kl. 1

8 3

sempre p cant.

19 3

26 *tr*

p

32 6

Fl.

41 *solo*

cantabile cresc. *sempre cresc.*

45 *f* *p* *solo cresc.*

51 *f* 2 *p dolce*

57 3 *poco ritard.*

p Hn. 1

63 *in tempo*

f pesante

66 *molto ritardando (in ♩)*