

Johann Sebastian Bach

(1685 - 1750)

Six Organworks

arranged

for Flute, 2 Oboes,
2 Clarinets, 2 Horns,
2 Bassoons und Double Bass

by

Mordechai Rechtman

Bassoon II

contents:

Prelude and Fugue d-minor BWV 539	
Prelude.....	P. 3
Fugue.....	P. 4
Tocatta, Adagio and Fugue C-Major BWV 564	
Tocatta.....	P. 6
Adagio.....	P. 9
Fugue.....	P. 9
Passacaglia c-minor BWV 582.....	P. 11
Two Chorale Preludes	
Christ lag in Todesbanden BWV 625.....	P. 15
Nun komm´ der Heiden Heiland BWV 659.....	P. 16
Fugue g-minor BWV 579.....	P. 17

Prelude and Fugue d-minor BWV 539

Allegro moderato ♩ - ca. 104

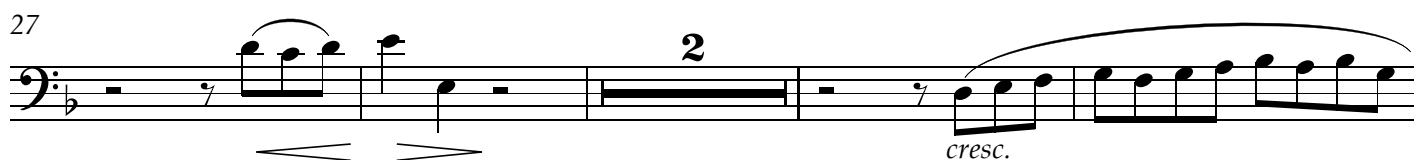

Fugue

Moderato ♩ = 80

2 Hn. 1

Kl. 1

7

cresc. - - - -

12

f p

17

p

21

25 Fg. 1

p

29

p cresc. f p

34

f mf espr.

38

dim. - - - - - pp 3

44 Ob. 1

p

47

52

sostenuto a tempo pesante

57

63

70

74

79

poco sostenuto in tempo

84

solo

88

ritardando poco meno mosso

95

in tempo

sostenuto

Toccata, Adagio and Fugue C-Major BWV 564

Allegro molto

Ob. 1

8

f

12

Fg. 1

f

16

f *p cresc.*

19

f *f*

25

Sostenuto

f *f* *mf* *f*

30

mf *f*

34

mf *f*

39

mf *f*

43

mf *f*

48

52

56

60

65

73

79

86

92

99

106

114

f *p* *cresc.* *f*

121

128

p

135

141

f

146

151

157

163

p *p espr.* *f*

Adagio (in ♩)

II

6 *p*

11

16 *cresc.*

21 *dim.* *p* *pp*

25 *f sub.* Grave ritardando Tempo primo subito Kl. 2

29 *ff*

FUGUE

Allegro moderato

III

20 Ob. 1 8 Kl. 1 8 Fg. 1

24 *p* *cresc.*

32 *f*

36

40 *dim.* 8 Db.

53

59

66

71

76

88

104

109

115

124

129

132

ritardando

a tempo

137

Fg. 1

Passacaglia c-minor BWV 582

Andante sostenuto, molto tenuto ♩ = ca. 68

p cant.

9

7 Kb. 5 Fg. 1

26

p cresc.

32

f

37

6 Fl.

48

pp cantabile

6

63

Hr. 1

70

p legg.

77

f

84

7 Fig. 1 *f*

97

102

7 Ob. 1

113

5 solo Fig. 1 *pp*

123

f molto cantabile

130

137

5 Fl. 3

144 *solo* *poco sostenuto*

151

160 *poco sost. in tempo primo* *molto ritard. (in ♩)*

169 *Thema fugatum* *poco piu mosso* (♩ - ca. 80/84)

184

190

195

204

211

222

229

239

mf

244

249

mf

256

3 poco meno mosso
p dim.

265

pp a tempo *f subito*

270

274

278

ritardando poco meno mosso (in ♪)

282

meno mosso ritardando
ff dolce cant.

287

f cresc. *ff* Adagio sostenuto (in 12 ♪)

Christ lag in Todesbanden BWV 625

Andante sostenuto (♩ = 56)

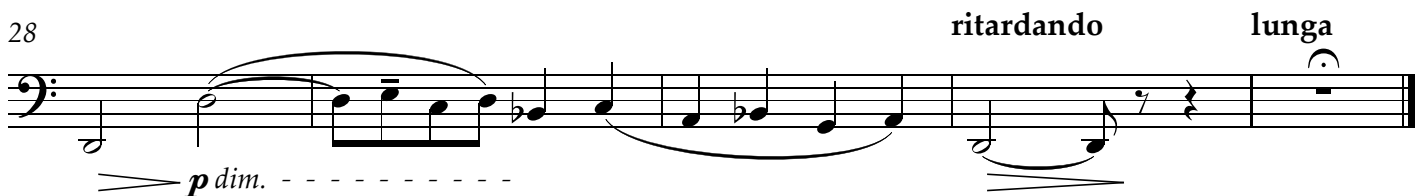
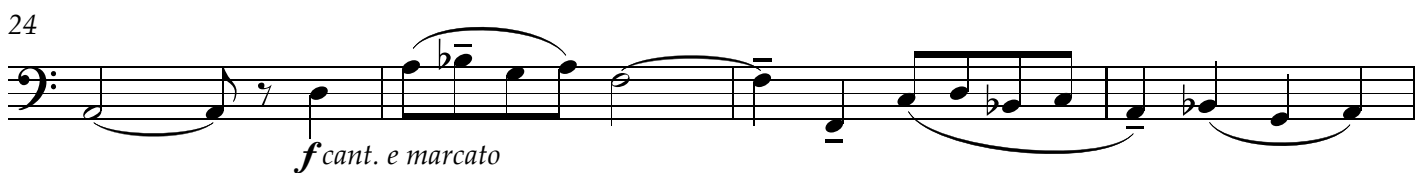
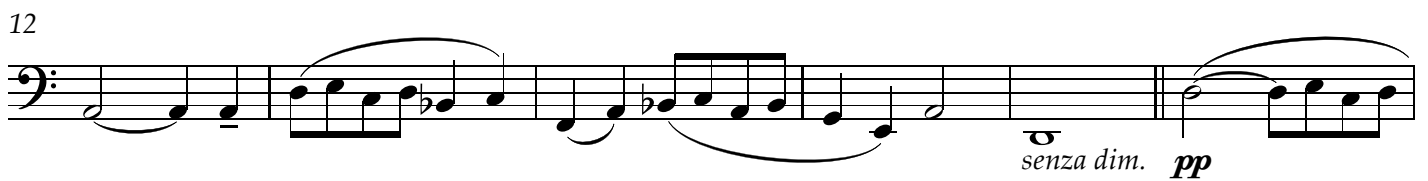
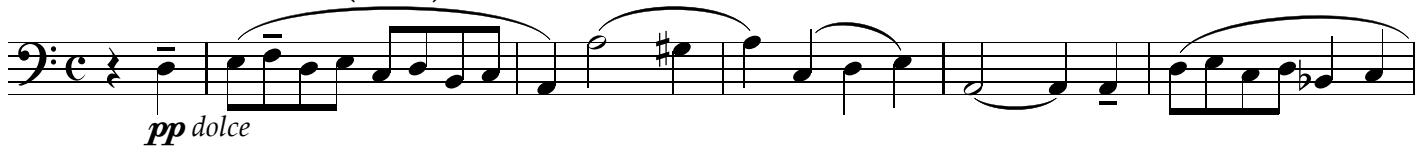

Nun komm' der Heiden Heiland BWV 659

Andante (♩ = 72)

Db.

3

pp

8

sempre pp

12

16

solo

mp dolce

p

20

espr.

p espr. >

25

cresc. poco a poco

29

poco ritardando

32

ff

in tempo molto sostenuto

ritard.

Adagio molto ritardando (in ♩)

Fugue g-minor BWV 578

(♩ = ca. 76)

Fl. 3 Kl. 1 4

12 Fg. 1 3 *sempre p cant.*

20 3 *p*

27 tr 8

41 Kb. *sempre cresc.* *f*

46 *p* *cresc.* *f* 2

54 2 *p*

60 2 *poco ritard.* *in tempo* *f pesante*

Hn. 1

65 *molto ritardando (in ♩)*